Guitar 2

Lascia ch'io pianga
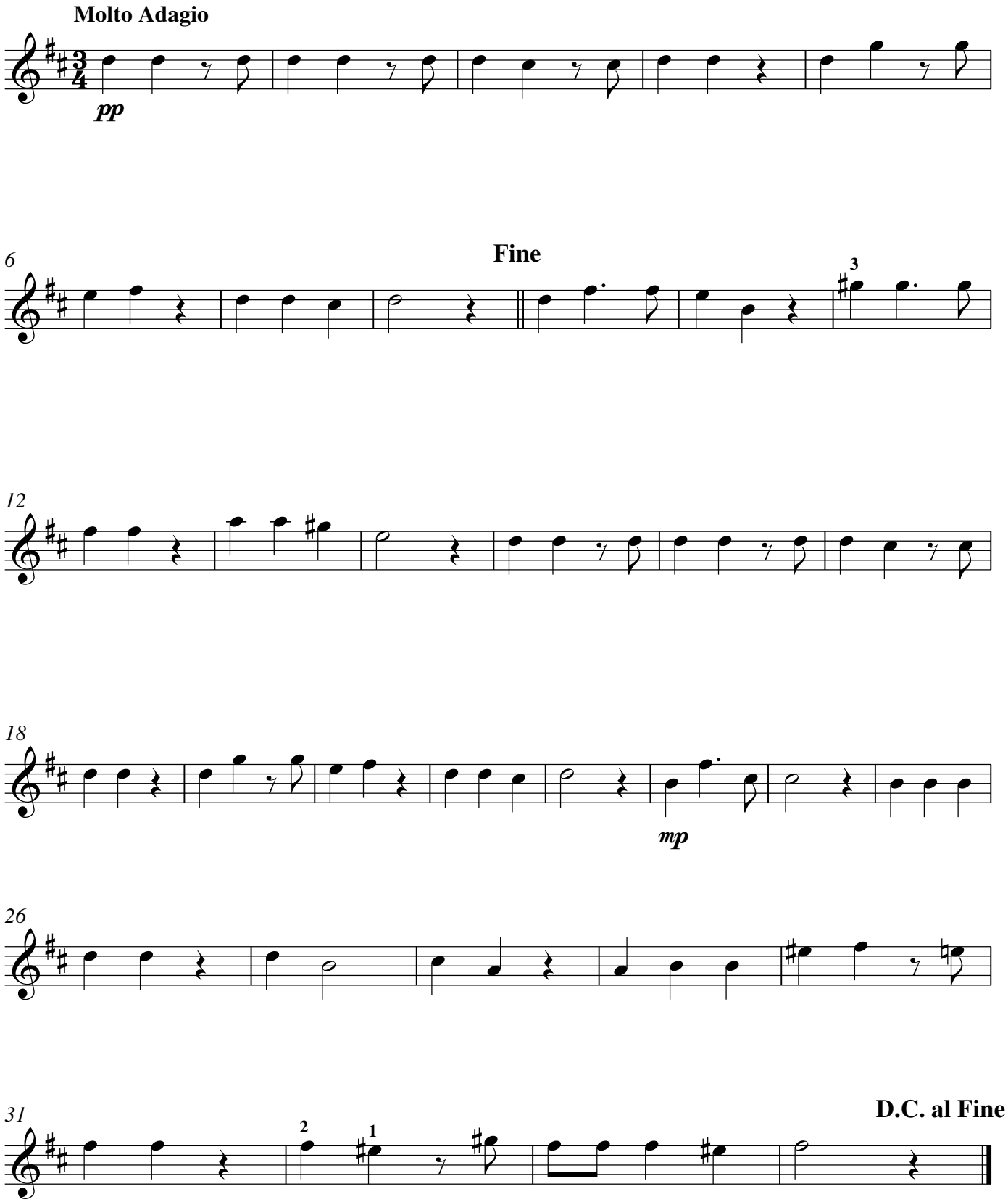
G F Handel
arr. P Batchelar