Prelude in E minor

No. 4 from *Vingt-quatre Préludes pour le piano*, Op. 28

Fryderyk Chopin
(1810–49)

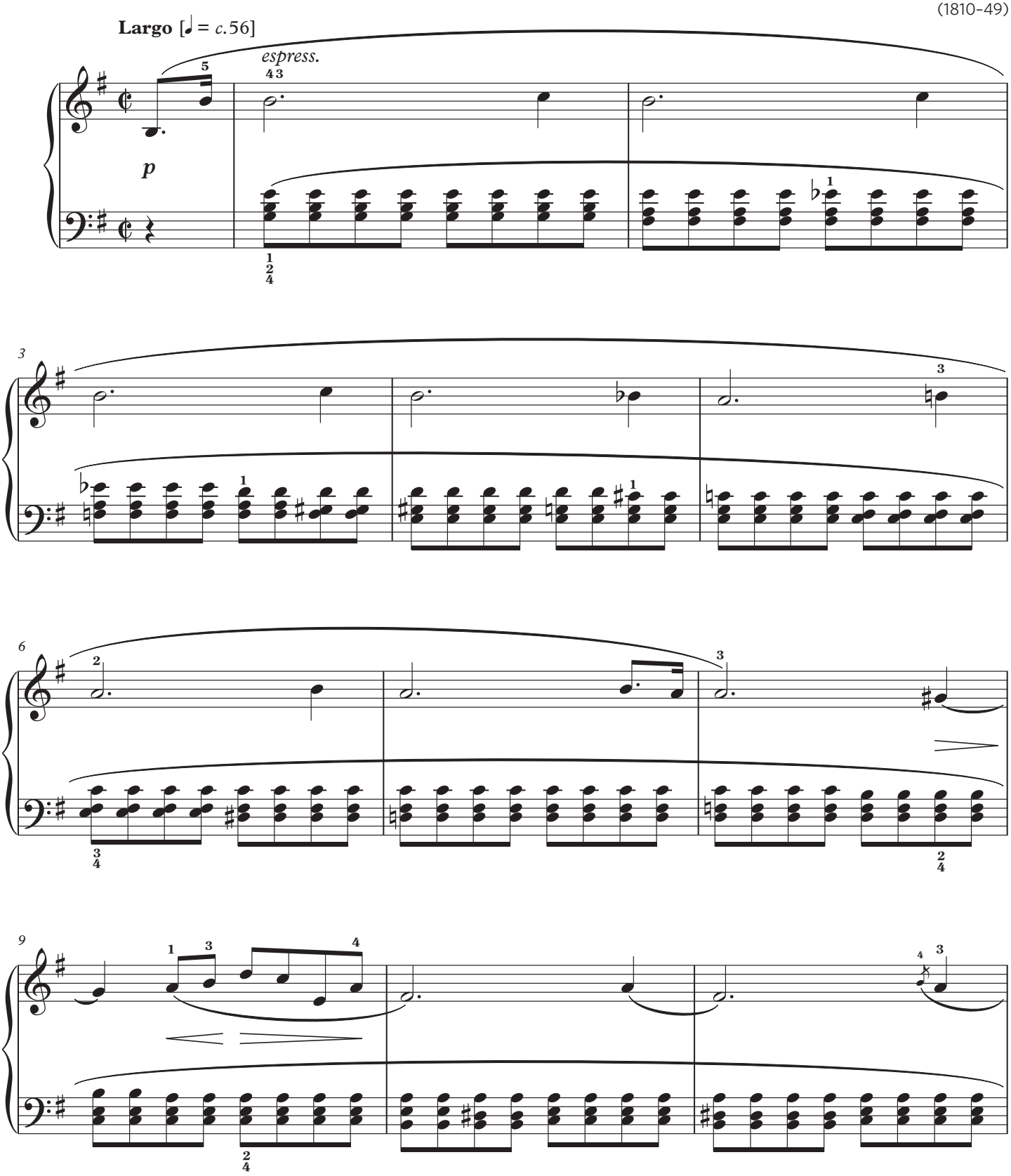

© 1986 by The Associated Board of the Royal Schools of Music

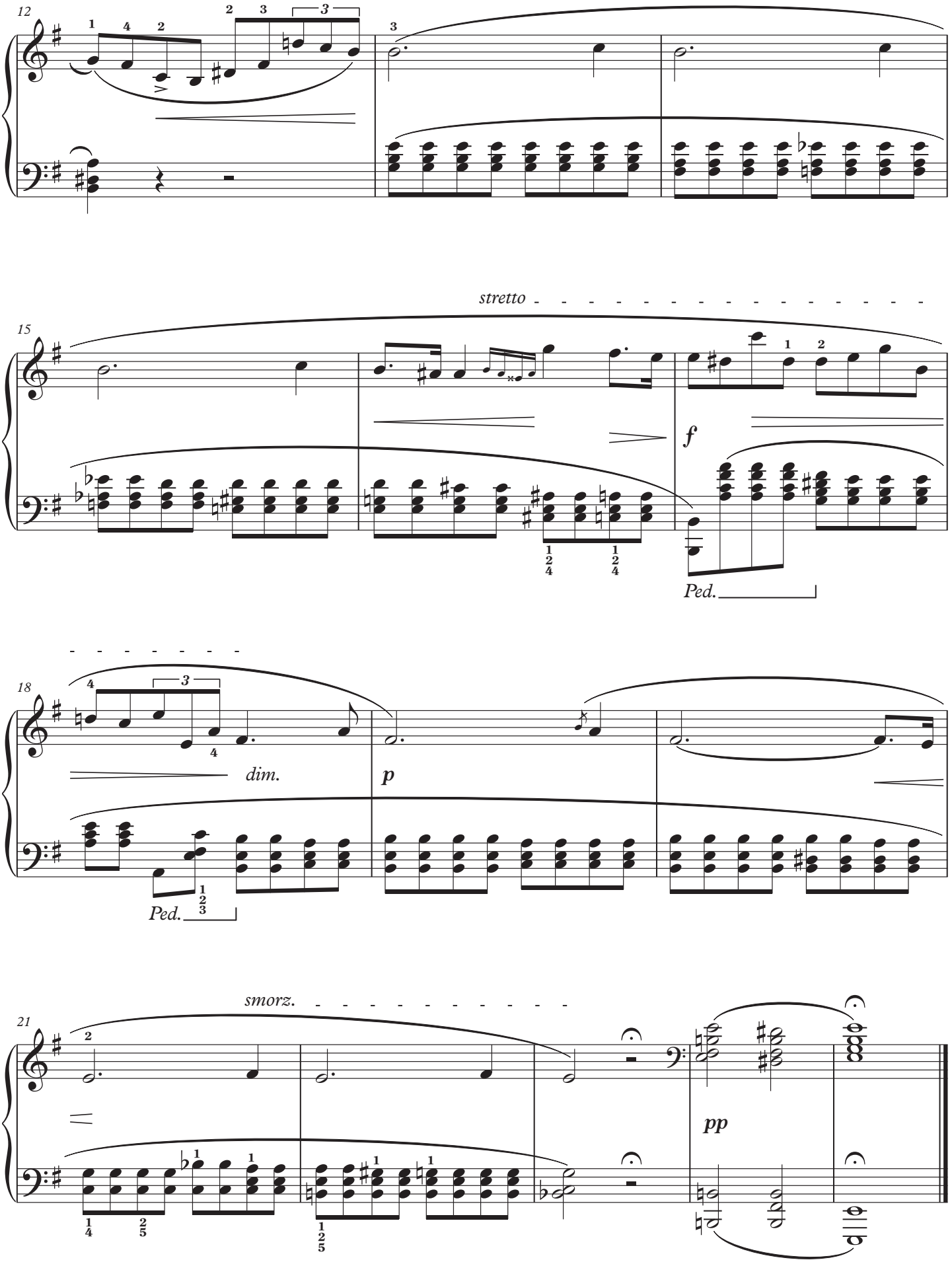
12
15
stretto
f
Ped.
18
dim.
p
Ped.
21
smorz.
pp